

PLAT OF SURVEY

- OF -

J.K. SURVEYING INC.
N3705 WILLOWBEND LANE
LAKE GENEVA, WI, 53147
262-248-3697

LOTS 28, 29 AND 30, BLOCK 2 OF THE PLAT OF MAPLE HILLS "A" SUBDIVISION,
ACCORDING TO THE RECORD PLAT THEREOF. SAID LAND BEING LOCATED
IN THE TOWNSHIP OF LINN, WALWORTH COUNTY, WISCONSIN.

ORDERED BY:

STACY SCHULTZ
KEEFE REAL ESTATE
LAKE GENEVA, WI

PROPERTY ADDRESS
1353 N. SUMMIT DR.

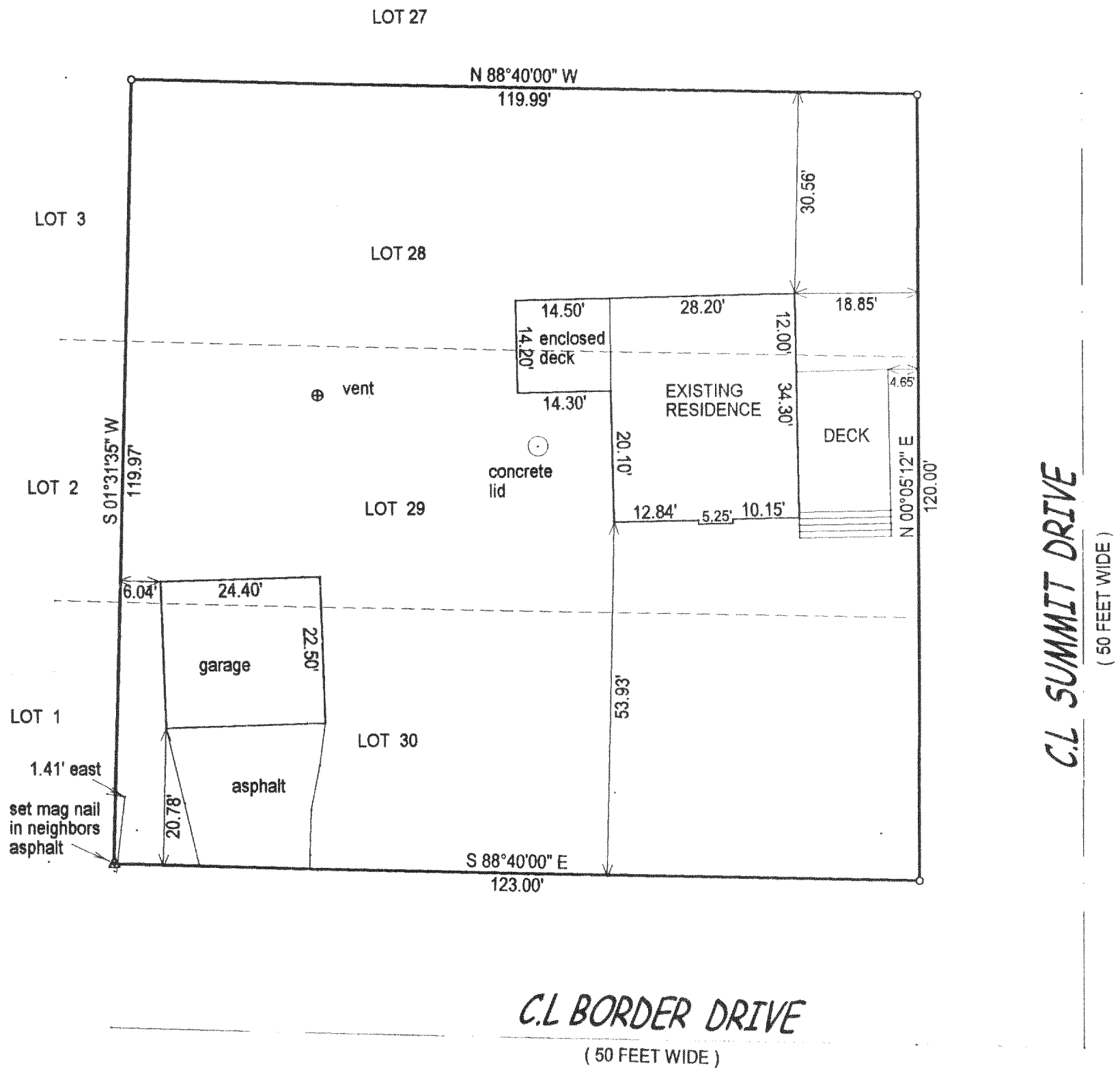

() = recorded as

□ = found iron bar

○ = found iron pipe

● = set iron pipe

■ = set iron bar

SCALE 1" = 20'

JOB # 02-450

TAX ID #

IMH 00037

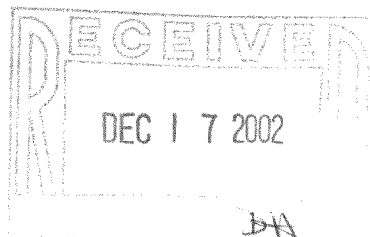

COMPARE LEGAL DESCRIPTION ABOVE AND DRAWING WITH DEED. FOR BUILDING RESTRICTIONS AND
EASEMENTS NOT SHOWN, REFER TO DEED, ABSTRACT SOURCES AND LOCAL MUNICIPAL CODES. NOTIFY
THE SURVEYOR IMMEDIATELY OF ANY DISCREPANCY.

"I hereby certify that I have surveyed the above described property and that
the above map is a true representation thereof and shows the size and
location of all visible structures, apparent easements and encroachments
if any."

This survey is made for the present owners of the property, and those who
purchase, mortgage, or guarantee the title thereto, within one year from
the date hereof.

DATED THIS 29 TH, DAY OF AUGUST 20 02

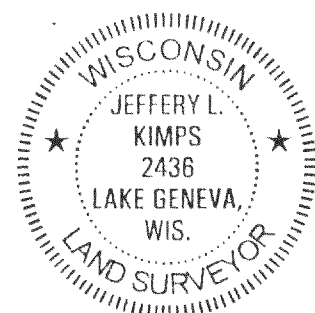

JEFFREY L. KIMPS S - 2436
Wisconsin Registered Land Surveyor
(original if signed in red)

IMH-37

117-2210